

EMMAUS COMMUNITY NEWS

Women’s Walk #97 Nov. 8-11, 2007

“Love is patient, love is kind. It does not envy, it does not boast, it is not proud. It is not rude, it is not self-seeking, it is not easily angered, it keeps no record of wrongs. Love does not delight in evil but rejoices with the truth. It always protects, always trusts, always hopes, always perseveres. Love never fails.” 1 Cor. 13:4-8

Please remember to keep these brothers in Christ in your prayers so that their hearts will be prepared and their eyes would be opened to the Lord to work in and through them. Please log onto www.cincinnatiemmaus.org for a updated list of pilgrims for the upcoming Walk.

Pilgrim	Church	Sponsor(s)
Kim Benton	Word of Deliverance	Art & Deangelo Harmon
Kim Capehart	Vineyard Community Church	Darrell Rolan
Tonya Cheek	Church on Fire	Deb Barker
Mary Coppage-Traylor	Epiphany UMC	Diane Floyd
Denise Decker-Flum	Epiphany UMC	Deb Prichard
Gerry Frazier	New Prospect Baptist	Vernice Appling
Gail Harris	Shiloh UMC	Rev. Bill Patterson & Mari Ann Chell
Jen Hatfield	Vineyard Community Church	Shelley & Steve Bieri
Jan Heller	Church of the Survivor	Les Sper
Judy Hominy	Epiphany UMC	Brenda Craig
Jackie Horning	Montgomery Comm. Church	Bob Evans/Brian Bertke
Anne Hotalen	Shiloh UMC	Kathy Lowry
Lisa Houchin	Williamsburg UMC	John Houchin
Sallie Jones	St Anthony	Barbara & Sharon Lundy
Vicki Lovett	Harvest Rain Ministries	Beverly Seale
Martha Macy-Ruhe	Fairfield Covenant Comm.	Craig Monsell
Bara Madson	Epiphany UMC	Cheri Pogue
Darlene Mazzei	Shiloh UMC	Carol Wong
Carley Metsker	Epiphany UMC	Tracy Fletcher
Sherri Rardin	NCCC	Brian Rardin Sr.
Jean Rose	Shiloh UMC	Ruth Bauer
Jenny Rupe	Epiphany UMC	Beth Price
Rachel Sachs	Beth Messiah Messianic Synagogue	Daniel Sachs & Bonnie Fightmaster
Tamara Saling	Sycamore Presbyterian	Debra Kidwell
Kris Schulte	Armstrong Chapel	Sue Troller
Jeanie Shilton	Hartwell UMC	Julia Lynn Dykes
Julie Stephens	Eastside Christian Church	Kim Wical
Carmen Stoetzel	Vineyard Community Church	Cheryl Peters
Shirley Stone	St. Paul UMC	Ron Goens
Renee Young	Kenwood Baptist	Donna & Ron Goens

TEAM ROSTER:

Kathleen Bauer	ALD	Fourth Day
Chris Brown	LD	Perseverance
Dick Coldwell	Clergy	Justifying Grace
Carol DeGreg	ALD	Discipleship
Ann Frye	Bd Rep	Changing Our World
Donna Goens	TL	Christian Action
Kimberly Heileman		Music
LuAnn Kanavy	TL	Grow Thru Study
Linda Kemp-Baird	SD	Means of Grace
Lisa Kerwin	ASD	Obstacles to Grace
Bonnie Knab		Music
Larry Kreps	Clergy	Prevenient Grace
Joyce Miller-Lang		ATL
Denise Peters	TL	Priesthood
Regina Richmond		ATL
JoAnne Rouse-Clark	TL	Body of Christ
Kay Spencer	ALD	Priority
Rhonda Steffen		ATL
Melanie Sturgeon		ATL
Stephanie Tunison	Clergy	Sanctifying Grace
Linda Waddle-Bradford		ATL
Susan Wisner	TL	Life in Piety

Logistics Coordinator:

David & Ann Frye—513-575-1538

CONTENTS

Child Care	2
Gathering Date Changes	2
Calling All Signers	3
Chrysalis Flights	3
Parking Request	3
Calendar of Events	4

Sponsoring a Pilgrim?

Please send the applications directly to the Registrars:

Men’s registrar: Sandy Nickolin msnick@juno.com

Women’ Registrar: Jill Sloneker jills757@msn.com

SPONSORS...

Remember 4th Day Books are available for purchase (\$5) at Sponsor’s Hour. They are a great gift for a Pilgrim’s 4th Day!

Make a Note in Your Calendar!

The dates have been changed for both of the
January and February, 2008 Gatherings.



The January Gathering will be on **January 9**
and NOT on the 2nd

The February Gathering will be held on **February 13**
due to the 6th being Ash Wednesday.

At this point, no other Gathering dates have been changed
- still the first Wednesday of each month.

Please adjust your calendars accordingly.

Also, a reminder that the Gatherings are at 7:30 p.m. in the Grace Building

If you would like to be on the
Emmaus *email* list to be notified
of Gatherings, Walks,
Candlelights, Community News,
Newsletters, etc,

please send an email to
EmmausNews@fuse.net
and request to be added to the list.

It will NOT be used for
anything other than
Emmaus notifications.

Childcare for Candlelight, Closing
and Gathering events is available!
It is arranged through the HPCUMC
child care staff.



**The cost is \$5.00 per child per event. Spots must be
reserved at least 24 hours before the event.**

**For reservations, please contact Howard Sloneker
at 513-313-0275 or Hsloneker@dmlive.com.**

You will need to provide your name, phone number,
name and date of the event you need child care for
along with the name and ages of your children.
Payment will be due at the time of the event.

FROM THE GOOD SHEPHERDS—

We are compiling a list of share groups! Please let us know! And, if you are willing to accept new members, let us know that, too!.

Please send the following information to:

Rongoenssystems@fuse.net or rlg134@one.net.

Contact Name

Telephone

What part of town you meet

Meeting time

Mens/Womens Share Group

DeColores, Ron & Donna Goens

New Pilgrim Costs in 2008

The cost for a pilgrim to attend the spirit-filled three-day Walk to Emmaus experience will be \$100, effective 1/1/08.

A \$25 deposit (non-refundable) needs to accompany the pilgrim registration form, and the remaining \$75 paid at Thursday night registration. This is due to ongoing food and supply cost increases. There has not been an increase in over ten years. The pilgrim fee is still less than many other communities. The Emmaus board will make all attempts in being good stewards in keeping the cost for pilgrims reasonable. Donations to the Greater Cincinnati Emmaus Community for scholarships are graciously accepted.

CALLING ALL SIGNERS!!!!



We are exploring the possibility of a deaf ministry in the Cincinnati Emmaus Community.

If you have sign language skills and you are interested in being a part of this ministry, please contact
Suzanne Bowman (513-576-0214)
or
Shirley Lowe (513-831-8317)
or
e-mail slowe@fuse.net.

CHRYSALIS FLIGHTS SCHEDULED!!!

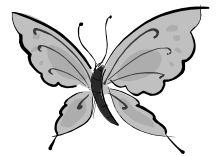

Upcoming 2008 Weekends:

Young Women's - January 19-21
(Martin Luther King Jr.'s weekend)

Young Men's - Feb. 16-18
(President's Day weekend)

Applications can be found on our
Website: cincinnati.chrysalis.com



PARKING REQUEST

HPCUMC is asking that we continue to be considerate of our neighbors' driveways when attending Emmaus functions.

Please obey the street signage at both the Grace and Erie locations. (No parking, bus stops, etc.) Park at least three feet from either side of a driveway. This allows the neighbors to see clearly as they enter the street. Remember there is additional parking at Clark Montessori at the Erie campus.

Your support helps us to be a good neighbor!

2007 Board of Directors *Worshipfully Working Together*

Spiritual Director.....	Dave Weaver.....	979.8184
Assistant Spiritual Director.....	Stephanie Tunison.....	861.8483
Lay Director Chair.....	Art Harmon	860.0601
Vice Chair//Leadership.....	Patti Schmidt.....	941.4804
Lay Director Emeritus.....	Bill Schmidt.....	941.4804
Secretary.....	David Troller	248.4150
Treasurer.....	Howard Sloneker	494.1548
Agape.....	Vickie Oulette.....	688.7338
Candlelight.....	Dawn Bethart.....	755.1505
Chrysalis Rep.....	Chris Oliver.....	871.4921
Community Education Training.....	Kathleen Bauer.....	271.2618
Good Shepherd.....	Ron & Donna Goens	984.8553
Logistics Coordinators.....	David & Ann Frye.....	575.1538
Registrar—Men.....	Sandy Nickolin.....	841.1645
Registrar—Women.....	Jill Sloneker.....	494.1548
Newsletter.....	Lori Markovic.....	260.4784
Newsletter Co-Editor.....		
Outreach.....	Bill Lindenschmidt.....	671.7059
Social.....	Rex Gordon.....	677.1289
Supplies.....	Judy Leidy	859.384.7623
Web Master.....	Aaron Smith.....	544.1060
Worship.....	Tracy Fletcher	984.2548

For complete Pilgrim Lists, Applications, Emmaus information and links to other communities, log on at www.cincinnatiemmaus.org.

CALENDAR

Upcoming Emmaus Walks

**Women's Walk #97
Nov. 8-11, 2007**

- Candlelight 11/10, 8:30 p.m.
- Closing 11/11, 4:30 p.m.

Gathering: Wednesday, Nov. 7, 7:30 p.m.
 Board Meeting: Thursday, Nov. 29, 6:30 p.m.
Gathering: Wednesday, Dec. 5, 7:30 p.m.
Gathering: Wednesday, Jan. 9, 7:30 p.m.
Gathering: Wednesday, Feb. 13, 7:30 p.m.

2008 Walks to Emmaus

- Men's Walk #82: Jan. 10-13
- Women's Walk #98: Feb. 7-10
- Men's Walk #83: May 15-18
- Women's Walk #99: June 19-22
- Men's Walk #84: Oct. 16-19
- Women's Walk #100: Nov. 13-16

Please make childcare arrangements before attending Candlelight and Closing. It is inappropriate for children to be present at these services.

Christ is Counting On You!

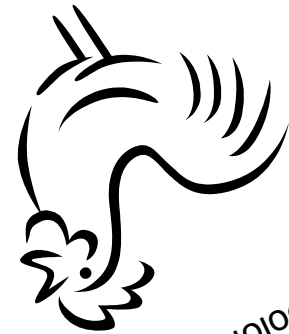

Decolores!

ADDRESS SERVICE REQUESTED

Emmaus
 Greater Cincinnati Community
 Hyde Park Community United Methodist Church
 1345 Grace Avenue
 Cincinnati, OH 45208
 (513) 871-1345

NON-PROFIT ORG.
 PERMIT #2331
 U.S. POSTAGE PAID
 CINCINNATI, OH